PAGE
DATE 4/6/2016

2021.04.05

7-9 Multiple-beam Interference in a parallel plate

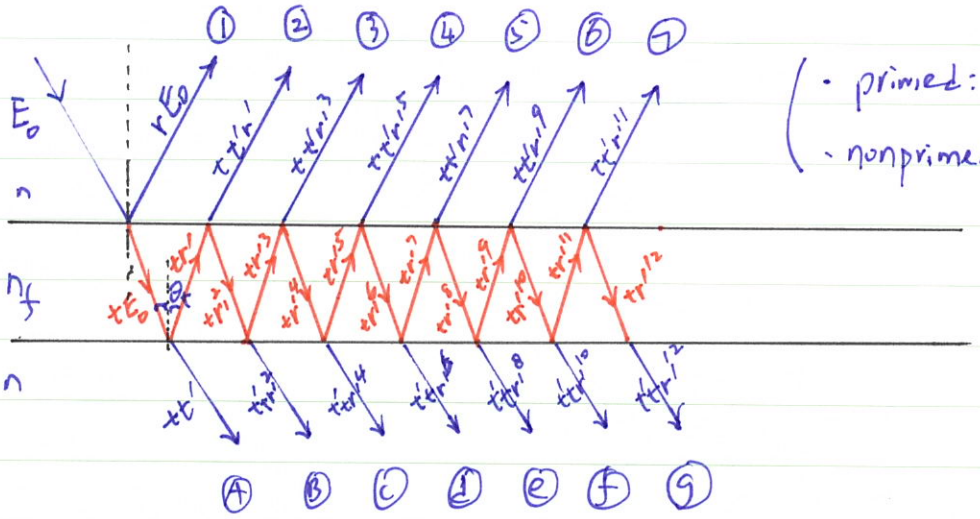

(· primed: $n_f \to n$
· nonprimed: $n \to n_f$)

(i) Reflected light beams :

$$E_1 = (rE_0)\, e^{i\omega t}$$
$$E_2 = (tt'r'E_0)\, e^{i\omega t} \cdot e^{-i\delta}$$
$$E_3 = (tt'r'^3 E_0)\, e^{i\omega t} \cdot e^{-i2\delta}$$
$$E_4 = (tt'r'^5 E_0)\, e^{i\omega t} \cdot e^{-i3\delta}$$
$$E_5 = (tt'r'^7 E_0)\, e^{i\omega t} \cdot e^{-i4\delta}$$
$$E_6 = (tt'r'^9 E_0)\, e^{i\omega t} \cdot e^{-i5\delta}$$
$$E_7 = (tt'r'^{11} E_0)\, e^{i\omega t} \cdot e^{-i6\delta}$$
$$\vdots$$

($\delta = k\Delta$: phase diff.
$\Delta = 2n_f t \cos\theta_t$
(7-35)

$$E_R = \sum_{i=1}^{N} E_i = E_0 e^{i\omega t}\left[r + rt'r' \underbrace{\sum_{i=2}^{\infty} r'^{(2i-4)} e^{-i(i-2)\delta}}_{1 + x + x^2 + x^3 + \cdots} \right]$$

for $x = r'^2 e^{-i\delta}$

5

PAGE
DATE

(5): $1 + x + x^2 + x^3 + \cdots \Rightarrow \frac{1}{1-x}$ for $|x| < 1$

$$\therefore E_R = E_0 e^{i\omega t}\left(r + \frac{tt'r'e^{-i\delta}}{1 - r'^2 e^{-i\delta}}\right)$$

Now from Stoke's relation,

$$tt' = 1 - r^2 \quad ; \quad r' = -r$$

Then, $$E_R = E_0 e^{i\omega t}\left(r - \frac{(1-r^2)re^{-i\delta}}{1 - r^2 e^{-i\delta}}\right)$$

$$= E_0 e^{i\omega t}\left(\frac{r - r^3 e^{-i\delta} - re^{-i\delta} + r^3 e^{-i\delta}}{1 - r^2 e^{-i\delta}}\right)$$

$$= E_0 e^{i\omega t}\left(\frac{r(1 - e^{-i\delta})}{1 - r^2 e^{-i\delta}}\right).$$

Intensity $I \propto |E_R|^2 = E_R \cdot E_R^*$,

$$|E_R|^2 = E_0^2 r^2 \left(\frac{1 - e^{-i\delta}}{1 - r^2 e^{-i\delta}}\right)\left(\frac{1 - e^{i\delta}}{1 - r^2 e^{i\delta}}\right)$$

$$= E_0^2 r^2 \left(\frac{1 - e^{i\delta} - e^{-i\delta} + 1}{1 - r^2 e^{i\delta} - r^2 e^{-i\delta} + r^4}\right)$$

Here $e^{i\delta} + e^{-i\delta} = 2\cos\delta$.

Thus, $$I_R = \frac{2r^2(1 - \cos\delta)}{1 + r^4 - 2r^2\cos\delta} I_i \quad ; \quad I_i \propto E_0^2$$

HW#5 (i) Derive I_T, (ii) Simulate I_T for $r = 0, 0.2, \cdots 1.0$ as a function of δ, $\delta = (0, 4\pi)$.

For Your Alpha — AST®

PAGE
DATE

Likewise,

$$I_T = \left[\frac{(1-r^2)^2}{1+r^4-2r^2\cos\delta} \right] I_i$$

Interpretation:

1. Maxima : $\delta = 2m\pi$, $m = 0, \pm 1, \pm 2, \cdots$

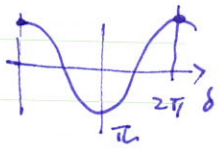

If $\delta = 2m\pi$,

$$I_T = \left(\frac{(1-r^2)^2}{(1-r^2)^2} \right) I_i = I_i$$ regardless of r.

2. Minima :

If $\delta = (2m-1)\pi$, $m = 1, 2, 3, \cdots$

$$I_T = \left(\frac{(1-r^2)^2}{(1+r^2)^2} \right) I_i$$

→ depends on r.

ex) For $r = 0.99$,

$I_T = I_i$ for $\delta = 2m\pi$

$$I_T = \frac{(1-0.99^2)^2}{(1+0.99^2)^2} I_i \doteq 0.04\,\% \text{ of } I_i$$

Discussion :

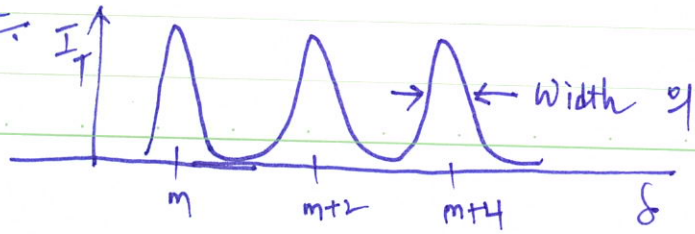

For Your Alpha — AST®

PAGE
DATE

CH. 8 Optical Interferometry

8-1 Michelson Interferometer

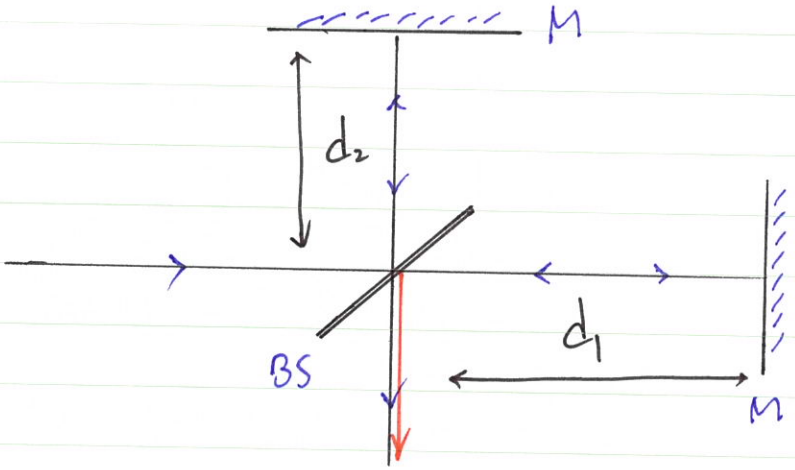

$$\Delta d = |d_1 - d_2| \cdot 2$$

· Constructive interference: ?

if $\Delta d = m\lambda$, $m = 0, 1, 2, \cdots$

→ Destructive! if $n_2 < n_1$

Why

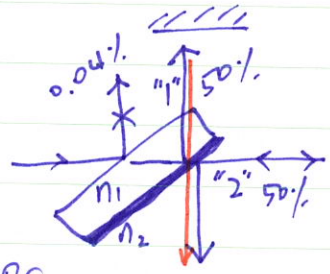

$n_1 < n_2$ or $n_1 > n_2$

① For path "1", no phase shift.

② For path "2", π phase shift

* (MgF_2 : 1.37 (n_2)
Fused Silica : 1.45 , BK7 : 1.51 (n_1)

For Your Alpha— AST®

PAGE
DATE

8-3 Mach-Zehnder Interferometer

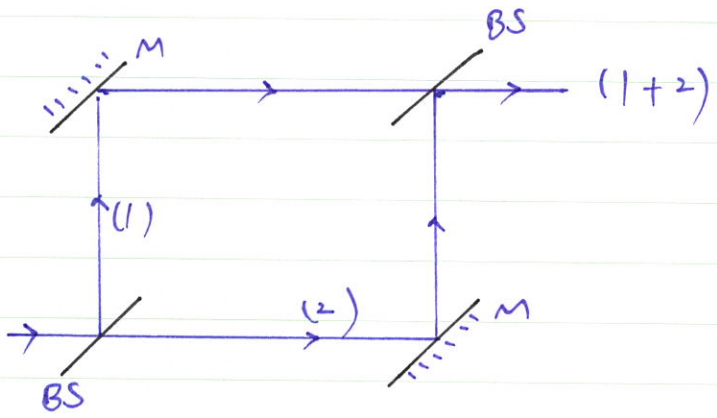

8-4 Fabry-Perot Interferometer

· etalon : fixed thickness Fabry-Perot

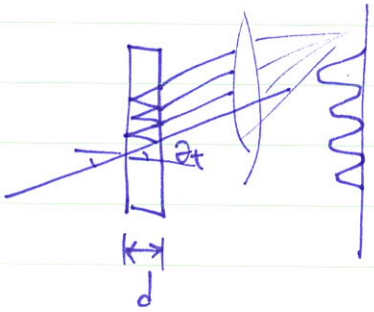

· $2d\cos\theta_t = m\lambda$: bright fringes

From (7-49),

$$I_T = \left(\frac{(1-r^2)^2}{1+r^4-2r^2\cos\delta} \right) I_i$$

Transmision T,

$$T = \frac{I_T}{I_i} = \frac{(1-r^2)^2}{1+r^4-2r^2\cos\delta}$$

For Your Alpha— AST®

PAGE
DATE

Here,

$$\cos\delta = 1 - 2\sin^2\left(\frac{\delta}{2}\right)$$

$$\therefore T = \frac{(1-r^2)^2}{1+r^4-2r^2\left(1-2\sin^2\frac{\delta}{2}\right)} = \frac{(1-r^2)^2}{(1-r^2)^2+4r^2\sin^2\frac{\delta}{2}}$$

$$= \frac{1}{1+\dfrac{4r^2\sin^2\frac{\delta}{2}}{(1-r^2)^2}}$$

$$= \frac{1}{1+F\sin^2\frac{\delta}{2}}, \quad F = \frac{4r^2}{(1-r^2)^2}$$

→ Coefficient of Finesse

Case 1 : thin slab as shown in ch. 7

$\delta = k\Delta$, $\Delta = 2n_f t\cos\theta_t$, t: thickness of the slab

Case 2 : parallel plate

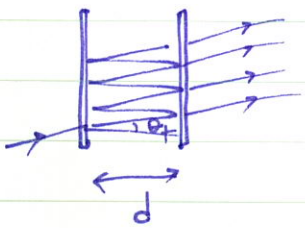

$\delta = k\Delta$, $\Delta = 2d\cos\theta_t$

For Your Alpha— AST®